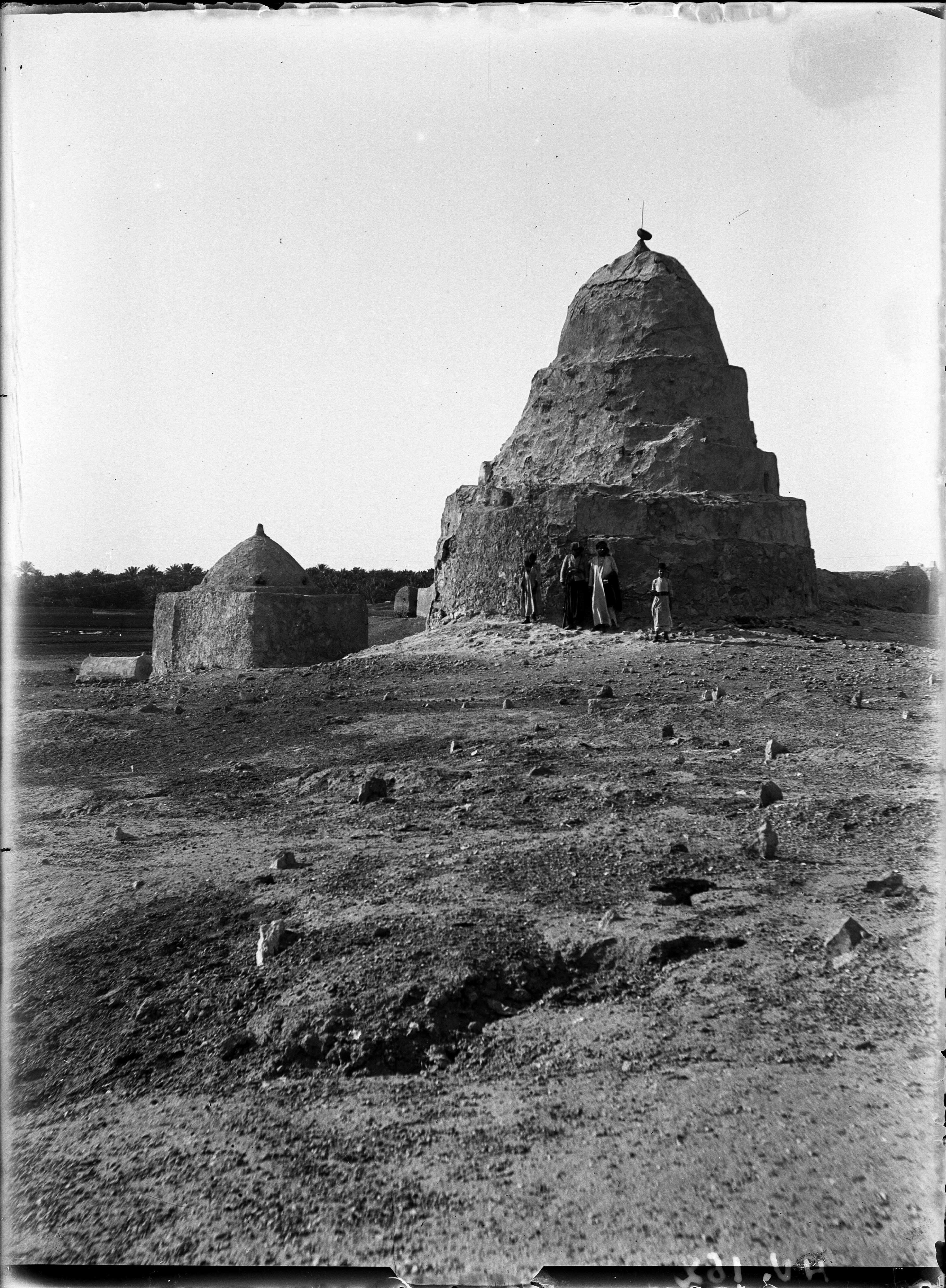

AV.162